

911 26TH AVENUE SE

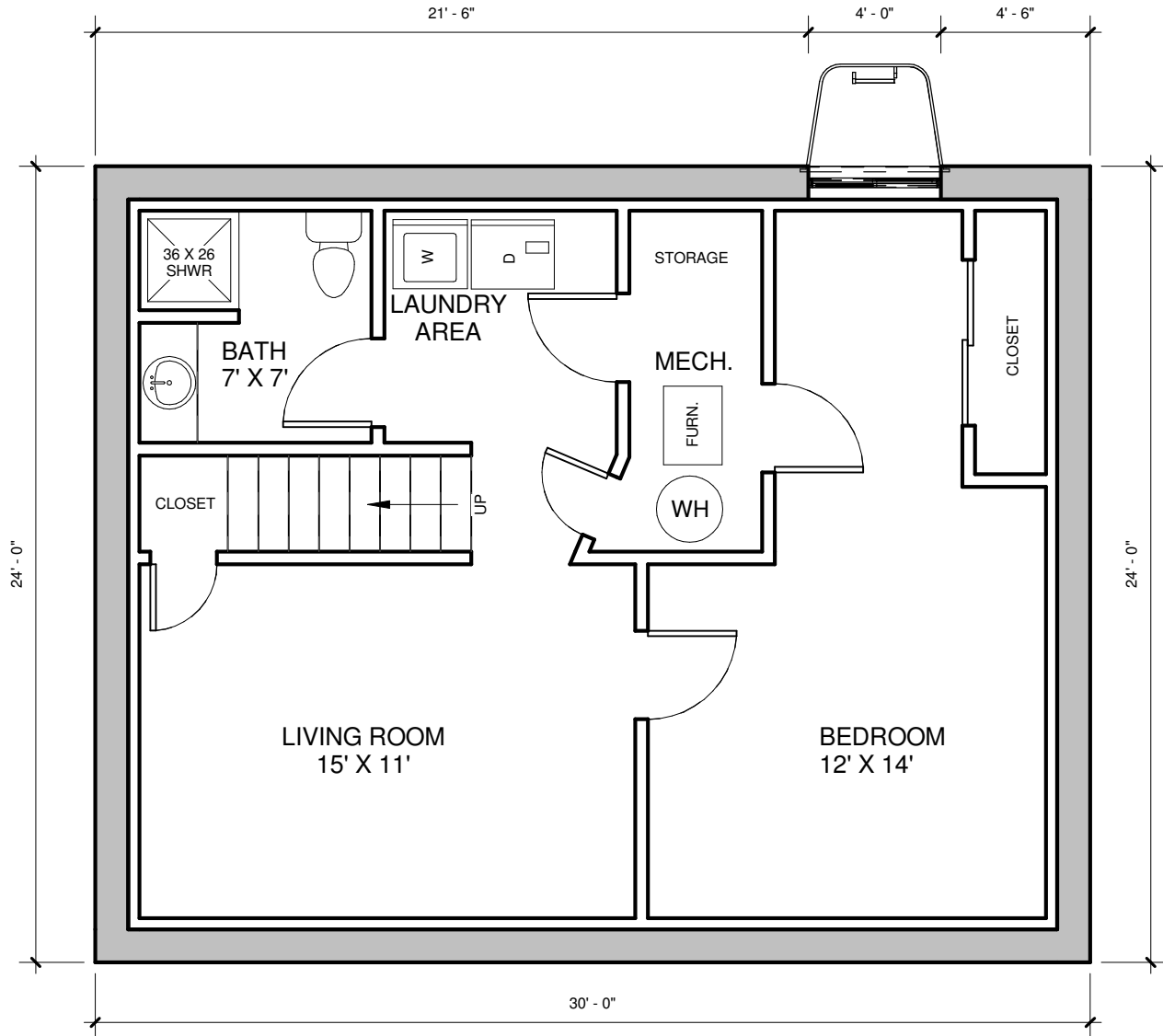

BASEMENT FLOOR PLAN = 720 SF
TOTAL FINISHED SF = 2188 SF

911 26TH AVENUE SE

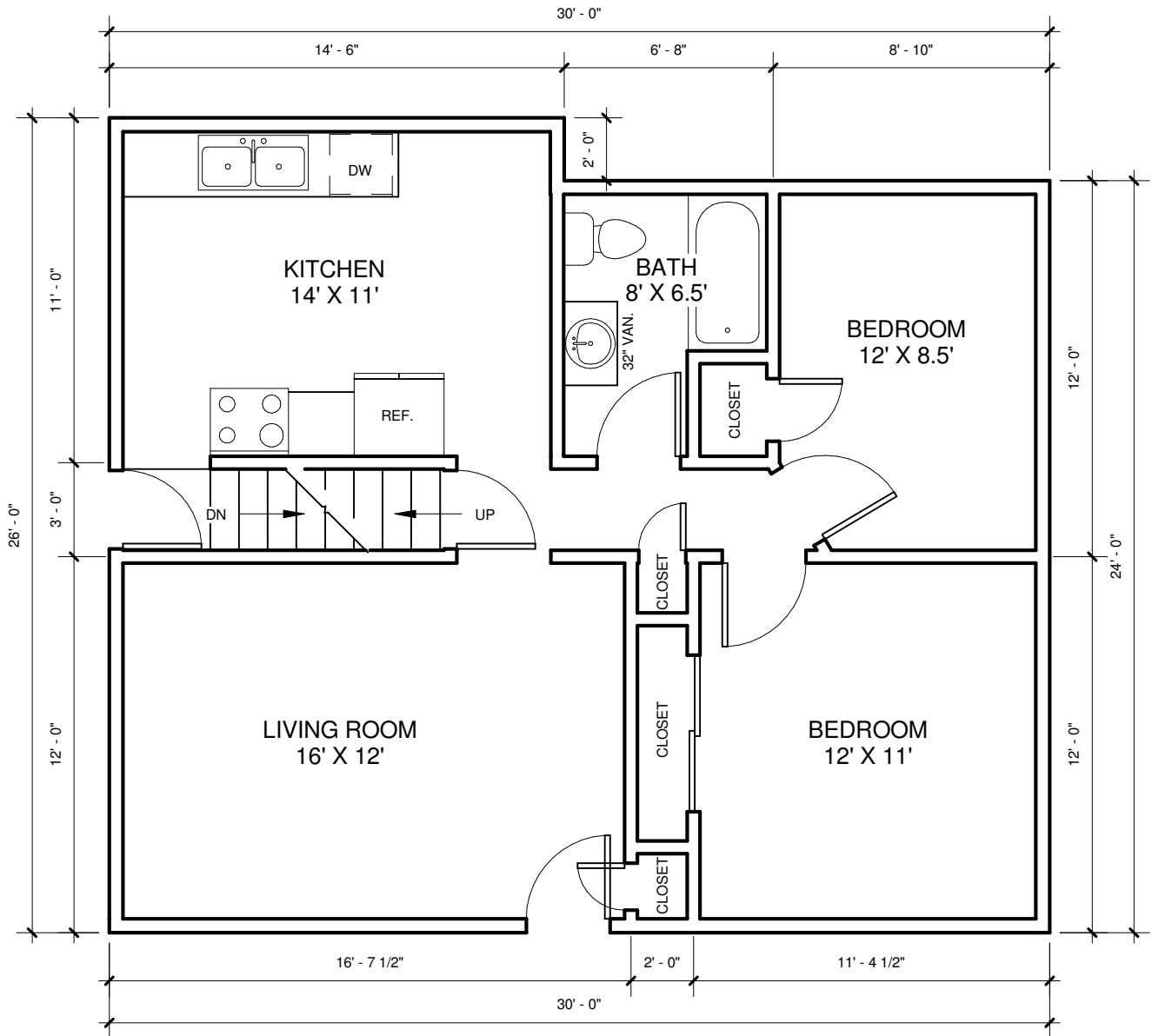

MAIN FLOOR = 748 SF
TOTAL SF = 2188 SF

911 26TH AVENUE SE

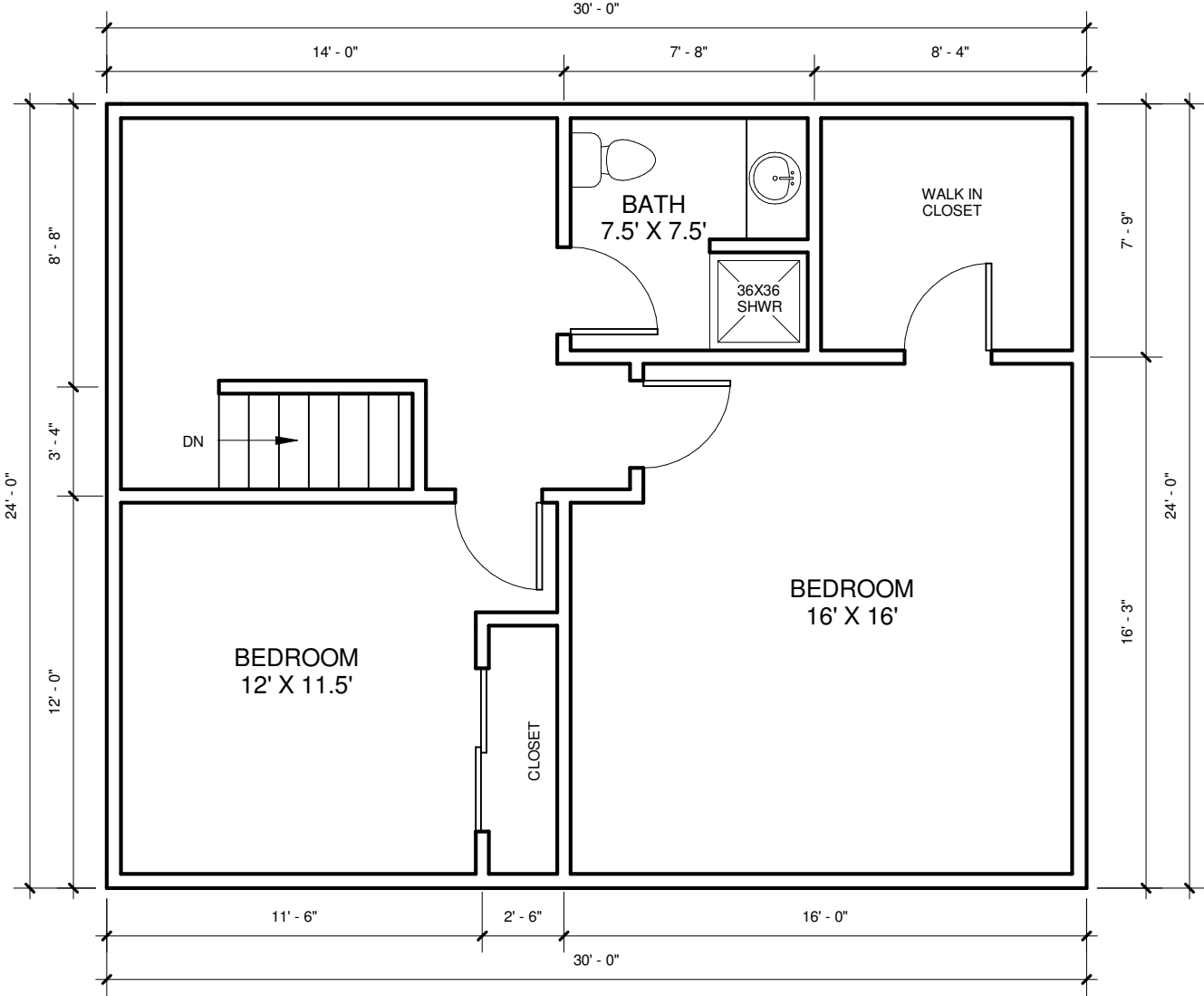

2ND FLOOR = 720 SF
TOTAL SF = 2188 SF

VE AT
(11.2)

SITE NOTES:

ADDRESS - 701 10TH AVE. S.E., MPLS., MN 55414
 ZONED - R5 - MULTIPLE FAMILY
 P.I.D. - 24-029-24-24-0011
 LEGAL - LOT 011 BLOCK 003 THE ANDREWS & MOULTONS ADDN TO MPLS.
 YR. BLT. 1926
 SIZE - 55' X 165.93' X 55' 142.07'

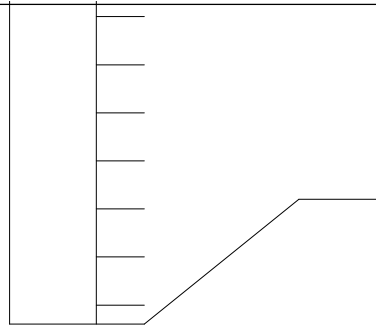

EXIST. GRAVEL DRIVEWAY

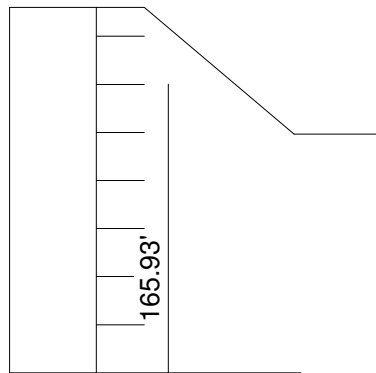

EXIST. DRIVEWAY

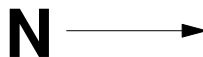
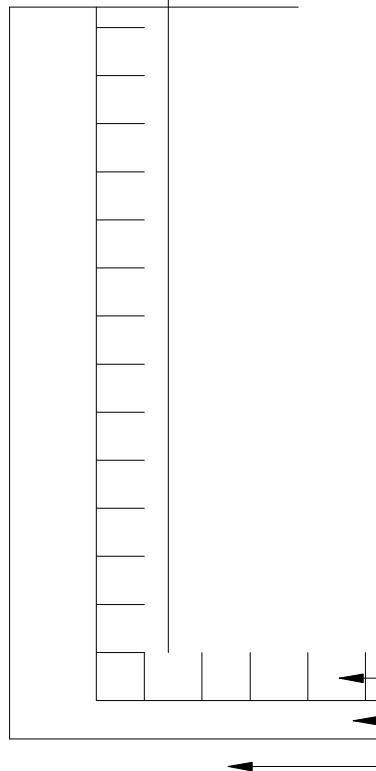

7TH STREET SE

① Site
 1" = 20'-0"

S

701 10TH AVE, LLC.

701 10TH AVE. SE

No.	Description	Date

S

Pro

Dat

Dra

Che